Under The Radar

Volume 67 Number 10
October, 2026

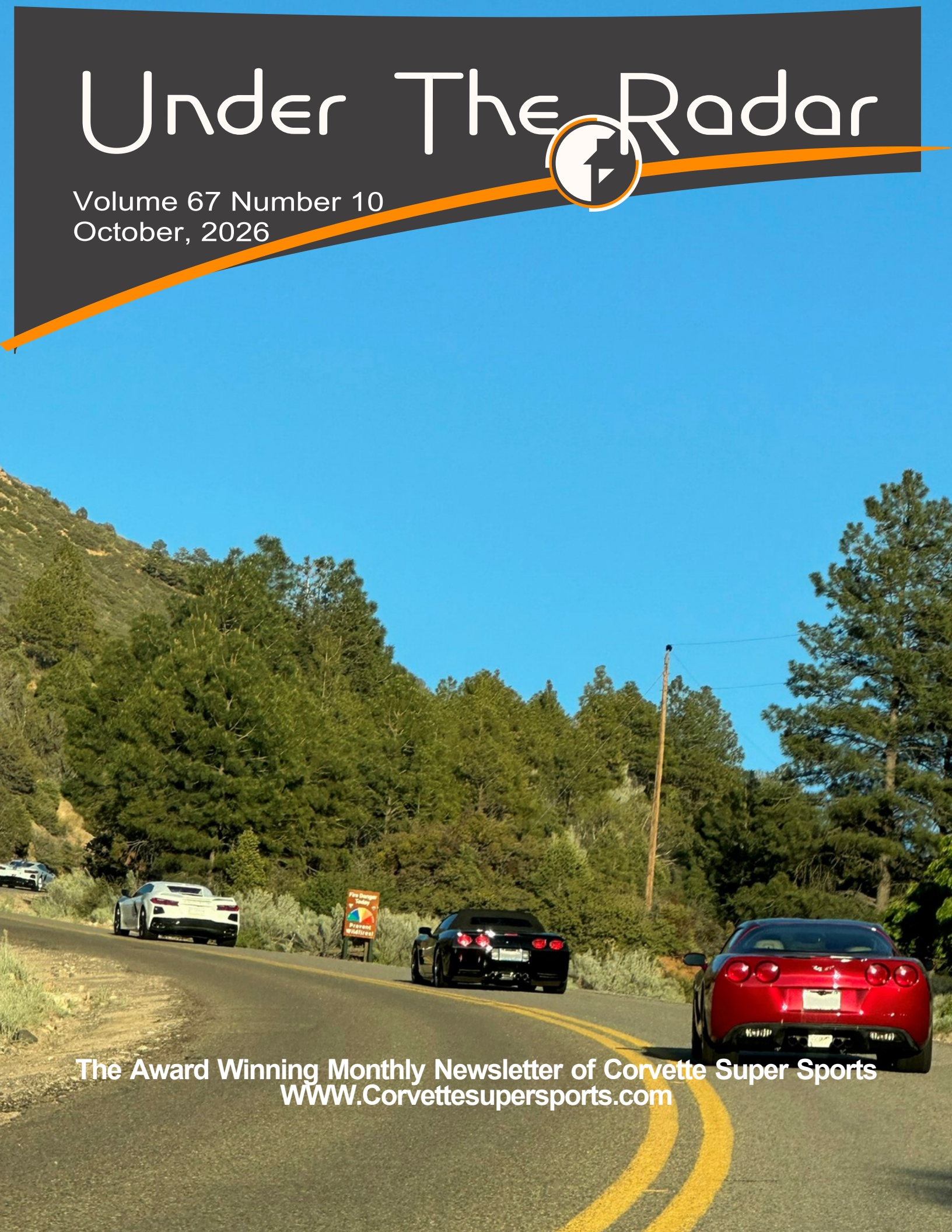

The Award Winning Monthly Newsletter of Corvette Super Sports
WWW.Corvettesupersports.com

Officers 2026

President ……Kieth Huff
Vice-President……Steve Prescott
Membership……Sherry Anderson
Treasurer……...Tom Horton
NCCC Governor……..……Bob Mosey
Webmaster……Michael Plotnik
Newsletter Editor……Debra Ruby
Recording Secretary….Jeanne Prescott

Board of Governors

2026

Sal Cruz
Russ Hill
Ed Norris
Jeanette Plotnik
Jean Slipich
Donna Stewart

Committee Chair

Banquet……..……..TBD
Car Show……..……Monica Valparaiso
Care & Kindness……..……Jean Slipich
Charity……..Sherry Anderson
Clothing……Kieth Huff
Historian..……Donna Stewart
Meeting Hostess…….. Donna Stewart
Public Relations……TBD
Raffle……Linda Norris
Sergeant at Arms……..……TBD
Sponsor Rep……..……TBD
Trophies/Awards……Tom Cuccio

Car Show Champion
Rally Champion
Auto Cross champion



Who We Are

We are a car club made up of Corvette owners with a passion for a fine driving machine, with the goal to participate in and support auto-related activities, such as: car shows, auto-cross, rallies, drag racing, caravans, cruises, parades, etc.

CSS is incorporated as a non-profit organization in the County of Orange, California.

We Support

We support (N.C.C.C.) **National Council of Corvette Clubs, National Corvette Museum,** several social, civic, and charitable organizations.

https://www.patriotsandpaws.org/

Ronald McDonald House https://www.rmhc.org/

CSS Family Updates

Membership Dues Coming Up:

Single Membership - $75.00

Dual Membership - $125.00

(After 11/15/26 there is a $10 Late Fee)

CSS Upcoming Events 2026

Car Shows:

Ruby's Cruise @5pm Every Friday Beginning in May through October

Buena Park Elks 1st Friday of month @ 4-7pm

Pistons & Brunch - Every 3rd Sunday of the month

November 14 Lions Automobilia Museum

December 6 Club Christmas Party at Michael and Jeanette's home.

Please let us know of any events of interest to Club members.

~~~
~~~

President
Kieth Huff



Our club has started something new; we're getting together for dinner in addition to the other meetings we have once a month or so. Tonight we went to the Old Spaghetti Factory in Fullerton. We took two big rooms with our members. It was interesting and fun hearing stories and learning about each other. This club is very active. We recently built out the calendar for next year's events and boy, do we have some doozies on the slate.

In a day and time when things are slipping away and there's always something bigger, faster, newer, different, etc, this club is riding comfortably on the rails of tradition.

If you have a Corvette and would like to meet a great group of folks who get around more than a little old lady from Pasadena, we might just be the club for you!

We'll see you out there!

Kieth

The VP's Column

The VP's Word
By Steve Prescott



I put together our 2027 Events Itinerary with ideas and suggestions from our CSS members. This should be another fun and exciting year. Hope everyone is on board!

Our next event is Saturday, November 14 to the Lions Automobilia Museum in Carson. The museum has one of the largest Willys Collections in the nation along with all the classic cars, muscle cars, hot rods and custom builds. It's really worth the visit. Seniors-$15; Military-$15; Adults-$20; Children (4-17)-$15

Then we're off to lunch at the Marina Cafe in Wilmington right next to all the boats and marina atmosphere (weather permitting).

With time permitting we might be able to make a stop for all you Hot Wheels fans for a special adventure.

So, let's get out there and drive….

VP Steve

General Meeting Minutes
October 6, 2025

Officers Present- President- Kieth Huff, VP- Steve Prescott, Treasurer- Tom Horton, Secretary- Jeanne Prescott, Membership- Sherry Anderson, Newsletter Editor- Debbie Ruby, NCCC Gov- Bob Mosey, Webmaster-Michael Plotnik

Board Members Present- Sal Cruz, Russ Hill, Ed Norris, Jeanette Plotnik, Jean Slipich, Donna Stewart

Total Members Present- 43

Call to Order- 7:02pm by President Kieth Huff

Pledge of Allegiance- Lead by Sal Cruz

Quorum Declared- by Tom Horton

Guests and New Members- No one to introduce.

President- Kieth said he is looking forward to taking his C8 to the Anaheim Stadium Autocross on Sunday to run the course again.

VP- Steve thanked everyone who participated in the Wrightwood Weenie Roast. We had a total of 13 corvettes and 35 people. He announced we had five corvettes attend the Patriots and Paws Car Show on Oct 3. It was 101*, but we had shade and plenty of snacks and a good variety of beautiful cars to look at. Nov. 14- will be our event to Lions Automobilia Museum and Dec.6 will be our Christmas BBQ at the Plotnik's.

Recording Secretary- Jeanne asked for a motion to waive the reading of the September meeting minutes. Monica Valparaiso made the first motion, and Tony Menchaca seconded it. It was an unanimous vote to waive the reading of the September minutes. She also thanked Jeanette, Laura and Jean S. for the spooky, but yummy Halloween desserts.

Treasurer- Tom announced the proceeds from our September car show and let us know we will, again, be able to donate to Patriots and Paws. He then gave the current budget of the club.

Membership- Sherry let us know the new rosters will be out at the beginning of the year. The Ladies Breakfast will be at the Brea IHOP on Oct.10 at 9:00am. Then she reminded everyone that the Patriots and Paws Chili Cook Off is Oct. 24 from 10am-3pm, $20 for a meal ticket.

Newsletter Editor- Debbie asked for all articles and pictures to be submitted by Oct. 21.

Care and Kindness- Jean announced the current birthdays. There were no anniversaries this month.

NCCC Gov- Bob has been training Jean Slipich to be our new NCCC Governor for next year. Bob continues to share our newsletter with the other clubs and also sends the other club's newsletters to our officers.

Webmaster- Michael explained how to get on our website (www.CorvetteSuperSports.com). Once on, go to the left column of options, scroll up or down, choose and click. Call Michael if you have questions.

Old Business

- September 19- La Habra Bowling Alley meetup: 13 corvettes in attendance.
- September 26- There were eight skeet shooters at the Prado Olympic Shooting Park in Chino. After a fun time, they ended up at Flo's for lunch.
- September 28- Spaghetti Factory- Phil reported we had 23 people in attendance. There was a lot of good food and good service.
- New Board meeting location and time: 6:30pm- 340 W. Commonwealth Ave., Fullerton Community Center, Board Room A.

New Business

- October 17- Next Bowling Alley meetup.
- Upcoming Elections- Sherry explained every member will be approached and asked if they would like to continue their office, run for an office or nominate someone. Sherry will use that information to make the voting ballots for the November election.
- Next month Sherry will pass out the nomination forms for the MVP (Most Valuable Person) award. That award will be presented at our banquet in January.

Dessert- Jeanette Plotnik, Laura Schavone, and Jean Slipich

Dinner Raffle- Debbie Ruby

50/50- 4 x $20

Clean Car Award- Mario Jarquin

Adjourned- 8:30pm

Respectively Submitted by
Jeanne Prescott
Recording Secretary

Board Meeting Minutes
October 20, 2026

Officers Present- President- Kieth Huff, VP- Steve Prescott, Treasurer- Tom Horton, Secretary- Jeanne Prescott, Membership- Sherry Anderson, Newsletter Editor- Debbie Ruby, NCCC Gov- Bob Mosey, Webmaster-Michael Plotnik

Board Members Present- Sal Cruz, Russ Hill, Ed Norris, Jeanette Plotnik, Donna Stewart

Others Present- Phil Anderson, Teresa Cruz, Linda Norris, Bill Pagett, Monica Valparaiso, Bill Wisnowski

Call to Order- 6:30pm by President Kieth Huff.

Quorum Declared- by Tom Horton

President- Kieth announced our annual banquet will be January 16, 2027, at the Garden Grove Elks Lodge. The evening will begin at 6:00pm for cocktails and include a Mexican themed dinner with cake for dessert, short meeting and awards, all while being entertained by our beloved DJ, Tom Cuccio. The cost is expected to be approximately $35 each.

VP- Steve said he will finalize the event schedule then hand them out at an upcoming meeting. He reminded us that our Nov 14 event will be in Carson at the Lion's Automobilia Museum, then lunch at the Marina Cafe.

Treasurer- Tom gave us the balance of our car show and the current club balance.

Membership- Sherry said we have 43 people who have sent in their membership dues. [Couples-$125; Singles-$75] She let us know we have a special parking area for those who drive their corvettes to the Patriots and Paws Chili Cook Off. She needs to know in advance how many are going.

NCCC Gov- Bob said the National Council Corvette Clubs have completed their elections for the new year. They are thinking about changing the number of clubs in each region so there will be the same number of clubs in each one, or as close as possible.

Webmaster- Michael and Sherry will update the website pictures so only current members are featured on the website.

Newsletter Editor- Debbie asked for articles and pictures to be sent in ASAP.

Old Business

- Oct. 17- There were seven cars at the Bowling Alley.
- Our IRS compliance was discussed.
- Oct. 26- Spaghetti Factory- Phil said he has 14 people signed up so far for our 6:00pm dinner.

New Business

- Nov 21- Next Bowling Alley meetup.
- Tom asked for the approval of the donation for Patriots and Paws. Tom Horton made a motion, and Debbie Ruby seconded it. It was a majority vote to donate to Patriots and Paws.
- Tom explained that BofA wants our received checks to have the same 'Pay To The Order Of' as our endorsement, which is Corvette Super Sports, Inc.
- Tom handed out copies of the new budget for 2027 and then reviewed it all for us. Bob Mosey made a motion to pass the 2027 Budget, and Donna Stewart seconded it. It was an unanimous vote to accept the 2027 budget.
- 2027 Car Show Committee- Monica volunteered to head next year's car show. Kieth H., Sherry and Tom H. volunteered to be on the committee.
- Jean Pence volunteered to be the club's Sergeant-at-Arms, Kieth H. and Steve P. will be the Sponsor Representatives, Linda Norris will coordinate the Banquet.

Adjourned- 7:52pm

Next Meetings
General Meeting- Nov. 3, 7:00 @ Sizzlers in Fullerton
Board Meeting- Nov. 17, 6:30 @ Fullerton Community Center

Respectively Submitted by
Jeanne Prescott
Recording Secretary

General Meeting Pictures
October 6, 2026











~~~~~~

Clean Car Award
went to: Mario


~~~~~~

General Meeting
October 6, 2026



Ladies Breakfast
October 10, 2026



La Habra Bowl
October 17, 2026





The Old Spaghetti Factory
October 26, 2026



NCCC PRESIDENT's MESSAGE: October 2026

It's voting time! There are lots of items on the ballot – by-law changes and competition changes and additions. We have three candidates for President as well as candidates for the remaining offices. Be sure to read their information on the website before you vote. The convention in Waco, TX for 2028 is on the ballot for you to vote yes or no. Our organization has been successful because every member has a voice - this is your chance.

We don't say this enough - the backbone of our organization is the local clubs. The clubs that bring in members because they are in the same area. The clubs that say, "Hey, why don't you join our cruise in or tour". The clubs that take as much time planning local get togethers as worrying about administrative stuff. We do notice, we just don't say it! Sure, we will get new members via the internet and reminders of upcoming events, but the personal touch of a local club member is priceless! Thank you for all you do.

The National Corvette Museum's new Collections building tours will begin in January, but tickets go on sale in December. I don't know the price yet, but it will include admission to the museum too. We are planning on making the tour schedule available for the 2027 convention in Bowling Green. There are lots of opportunities to hang around in Bowling Green during the convention. More to come on that!

At the September meeting, a motion was made for realignment of our regions. Sandy Arnold, VP of Membership and her committee of Regional Membership Directors have worked hard on it. Keep in mind that NOTHING changes for local clubs. What may change is who you get Regional or National information from. Please take the time to discuss it with your region clubs.

That is all I have for now.

Deb Murphy
NCCC President



Where You Can Find Corvette Parts and Merchandise

For those of you who have been into Corvettes for awhile most – or all – of the following will not be news to you, but for you relative newcomers to the love of Vettes this offering is being made to help you find the parts you may need for your classic or the trim add-ons you might want to buy to personalize your Vette or the clothing, gear, etc. you might like to own to show others of your interest in the sport.

It's amazing just how many publications are out there that are dedicated to Corvettes and how helpful many of them can be. Following is a list and quick summary of the more popular catalogs that you might want to look into. Most of them are available for routine periodic mailing if you request it, and most of them have a web site from which you can peruse their offerings. Me, I prefer to receive the catalogs so that I can better see just what's out there I might not have not seen before.

The three largest, most popular catalogs with the most items that are non-"parts" are:

a. Mid America Motorworks, www.mamotorworkscom, (800) 500-1500;
b. Eckler's Corvette, www.ecklersCorvette.com, (800) 327-4868;
c. Corvette America, www.CorvetteAmerica.com, (800) 458-3475.

Those publications periodically also publish catalogs geared specifically for a single generation of Corvettes so when they ask you for the year and model you drive don't be afraid to tell them.

Then there are catalogs that are almost exclusively for parts, especially of older model Corvettes:

a. Volunteer Vette Products, www.volvette.com, (865) 521-9100;
b. J & D Corvette, www.jdcorvette.com, (800) 838-8353 (located locally in Bellflower, CA).

For trim and accessory items as well as clothes, furniture and the like, you should look at:

a. Corvette Central, www.CorvetteCentral.com, (800) 345-4122. They have an accessories catalog and a separate catalog of parts, etc., for each generation of Corvettes.
b. Burston Marketing's Corvette Collection, www.CorvetteCollection.com, (800) 653-1375.
c. And finally, the catalog from the retail store at the National Corvette Museum, www.CorvetteMuseum.org, (800) 538-3883.

In addition to the above, you might also consider visiting the show rooms of **Corvette Mike's** at 1133 North Tustin Avenue, located in Anaheim just off the 91 freeway, and **West Coast Corvettes** at 1748 West Business Center Drive, in Orange. They have a selection of GM authorized accessories and clothes for sale, as well as an indoor Corvette sales room with used road gems. Both also maintain service departments for installing accessories and the like and for general maintenance of Corvettes. West Coast Corvettes has a new catalog that was just released and is available for pick-up at the store. (Price is pre-printed on each catalog as $12.95, but don't be fooled, they're free - just ask for one.)



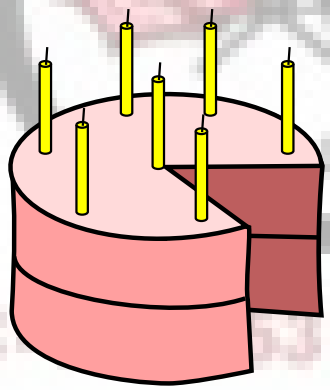

CSS Celebrations



October Birthdays

4 - Gary Lee
27 - Ed Norris
27 - Alina Maleski
27 - Bud Norris
28 - Jean Pence

November Birthdays

7 - Dave Alciatore
9 - Jenny MacDonough
18 - Dave MacDonough
28 - Donna Stewart
29 - Monica Valparaiso

October Anniversaries

November Anniversaries

18 - Brian & Monica Valparaiso

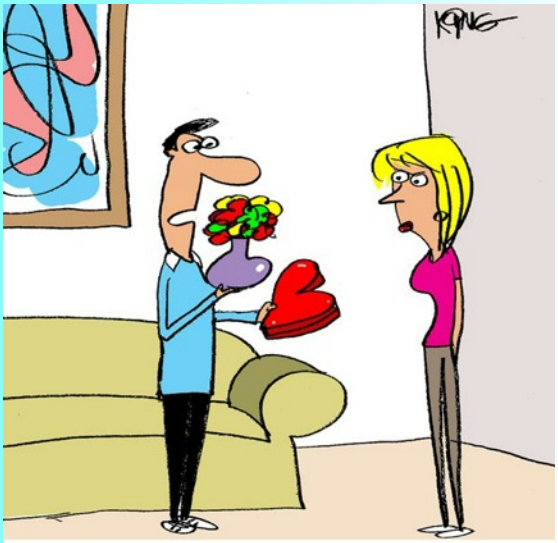

"Sorry, these aren't for you. They're for my Corvette. It's our one year anniversary together."

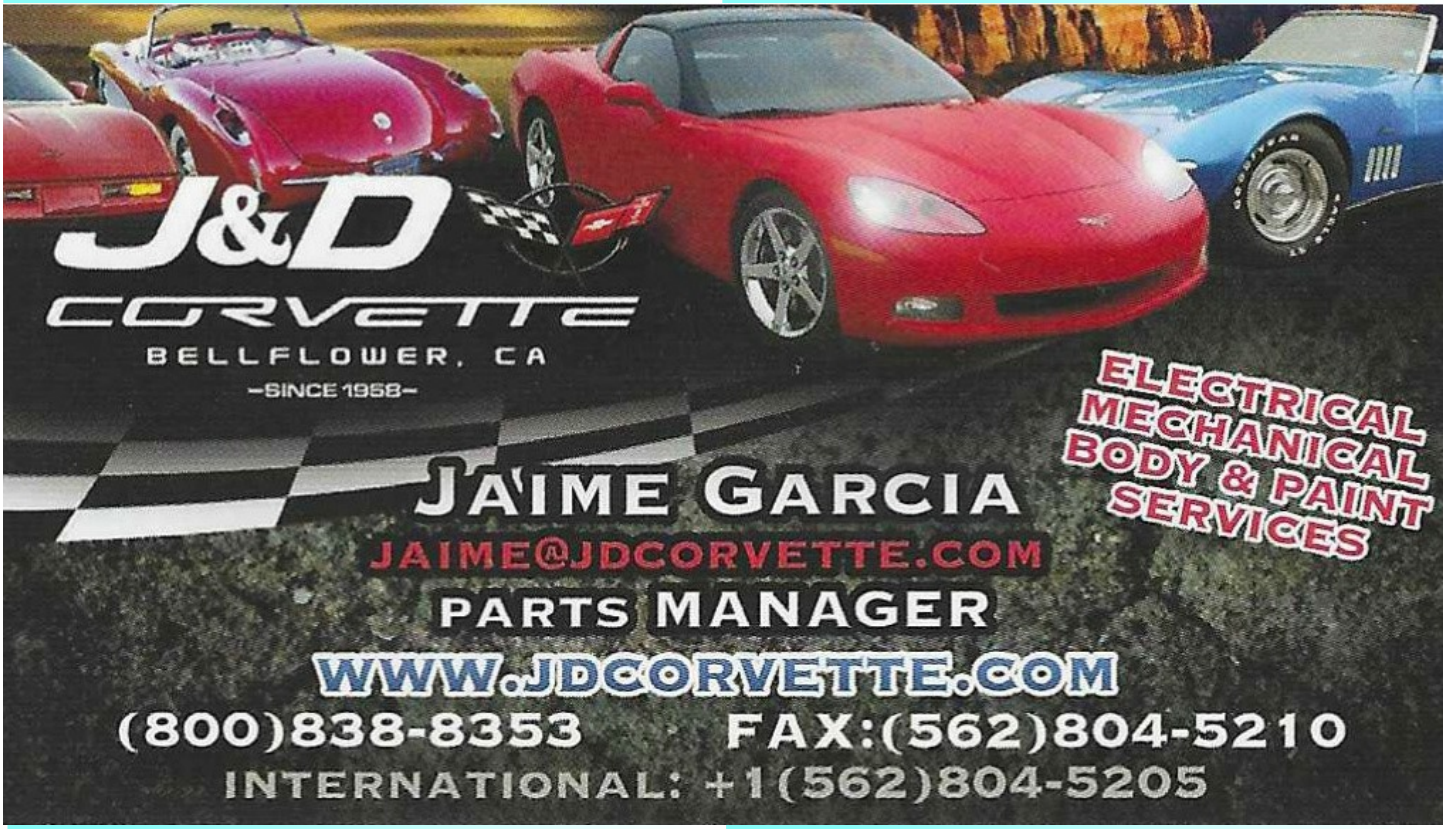

In Other News:

Corvette Super Shots typically meets on the last Saturday of each month at Prado Olympic Shooting Park at the shotgun fields by the office and flags. Lunch at Flo's Cafe afterwards. All are welcome to join!

Prado Olympic Shooting Park
17501 Pomona Rincon Rd
Chino, CA 91708



Editor's Note: rubypics@aol.com

Hi everyone! Reminding you that I welcome pictures and extra articles from other members as long as you send them to me at least **five (5) days before** the end of each month. I especially need pictures and copy (articles) for events I do not attend!

Thank you Jeanne and Steve K. for sending me pictures. Thank you, Eric for being my editor.

Remember to send me your business cards or other ads for the ***For Sale*** page!

Please contact me about any comments or suggestions you may have regarding the newsletter.

Thanks!

Debbie ☺



$$$ FOR SALE! $$$

Debra Ruby Photography



DebraRubyPhotography.com

Glenda's Glitzy Designs

Let us design your custom crystal apparel

Shirts, Jackets, Custom Flip flops, visors, caps ,
Vender tablecloths. Custom Wedding items
All Custom Requests Welcome

E- Bay and Etsy Poshmark
Facebook. Glenda's Glitzy Designs

Cell 1 909 816-1714

glenda3367@yahoo.com

Alina

Dance and Storytelling Theme Shows

Spanish and Mexican Dance Classes
Since 1978

Fiesta Dancers

Alina Mendez
alinashows@yahoo.com

Phone: (562) 947-2786
Cell: (562) 301-6850
www.alinaschoolofdance.com

Michael Douglas Photography

P.O. Box 28131
Anaheim, CA 92809-9998
(714) 227-1498
www.michaeldouglasphotography.com

柯麗瑪洗車 COLIMA CAR WASH



100% Hand Wash

Adolph Younan

Ph.: 626-810-3456
Fax: 626-810-3457

18470 Colima Rd.
Rowland Heights, CA 91748

SMILE ON 3 PHOTO BOOTH

SULLY & BECKIE SULLIVAN

760-277-3349
info.smileon3photobooth@gmail.com
www.smileon3-photobooth.com
smileon3_photobooth



$$$ FOR SALE! $$$

$$$ FOR SALE! $$$

Pro Embroidery & Engraving

www.embroideryengraving.com
714-891-3645

We specialize in customs orders:
- We embroidery your logo on polos, hats, uniforms or any items
- We engrave your special gifts or any promotional products
- We also offer screen printing services
- We can produce only one item or multiples items according to your needs. We offer wholesale prices as well.

Inquiries:
embroidery.engraving@gmail.com
714-891-3645

~~~~~~~~~~~~~~~~~~~~~~~~~~~~~~~~~~~~

PATRIOTS AND PAWS

SERVING THOSE WHO SACRIFICED FOR US

Penny Lambright
Founder / Chairman of the Board
714 323 PAAW (7229)
nfo@patriotsandpaws.org www.patriotsandpaws.org
9121 Atlanta Ave. #471, Huntington Beach, CA 92646

Mission Statement
To provide returning Veterans and their families with home furnishings, and unite them with a rescued animal.

A California Non Profit Corporation 501(c)(3)

BRIAN VALPARAISO
OWNER
714.399.0951
714.609.3388 - Cell
brian.valparaiso@expresspros.com
expresspros.com/nanaheimca
3810 E. La Palma Ave, Ste A
Anaheim, CA 92807

Express EMPLOYMENT PROFESSIONALS

Express EMPLOYMENT PROFESSIONALS
Respecting People. Impacting Business.™
NWBOC WBE CERTIFIED
CIRCLE OF EXCELLENCE

SERVICES INCLUDE:
- Office Services
- Skilled Trades
- Professional
- Light Industrial
- Full-Time
- Temporary or Contract
- Evaluation Hire
- Direct Hire

~~~~~~~~~~~~~~~~~~~~~~~~~~~~~~~~~~~~

ASSURED CARE
& STAFFING SERVICES

RON MOLENDYK
Business Development
421 N BROOKHURST ST. STE 228 i
ANAHEIM, CA 92801
Mobile: 714-343-8688
Office No.: 714-767-7305 / eFax: 714-676-2087
assuredcare_staffing@yahoo.com

SERVICES

24 Hour Live In • Hourly Care • Bathing
Meal Preparation • Menu Planning
Light Housekeeping • Exersice and Mobility
Companionship • Incontinence Care
Medication Reminders • Laundry

$$$ FOR SALE! $$$







2014 LT1 CORVETTE CONVERTIBLE

- Z51 Performance Package
- 2LT Trim
- 59,600 Original Miles
- New Rear Electronic Shock Absorbers
- New Brake Pads and Rotors
- Completely Detailed
- Window Sticker and CARFAX Available

ASKING $38,500

CALL/TEXT
Bob Mosey @
(714) 293-6561

$$$ FOR SALE! $$$







1969 STINGRAY CORVETTE

- Selling a 1969 L36 corvette coupe equipped with a recently rebuilt 427, tremec manual 5-speed with overdrive, new carb, intake, High-rise hood, custom ZL1 paint, hydraulic brakes, 3.55 rear end, new fuel tank and battery quick disconnects. The car runs well and is in good condition. I have the original parts (m20 tranny fully rebuilt and ready to add oil, and original hood also painted to match the ZL1) numbers, if one desired to put it back into original form.

ASKING $50,000

CALL/TEXT
Richard Ide @
(714) 321-3246



Pull Tabs ... Let's all pull together.

Bring your pull tabs to the next meeting.

Patriots and Paws

Penny Lambright, Founder, Chairman of the Board

1825 E. Via Burton
Anaheim, CA 92806

www.patriotsandpaws.org

(714) 323-7229



Patriots & Paws Warehouse in Anaheim

1st Friday in May to Last Friday in October

RUBYS CRUISE



American Streetrodders

EVERY FRIDAY NIGHT

5:00 P.M. **DRAWING AT 8:00**

Downloaded from SoCalCarCulture.com

CAR SHOW

TROPHIES - DRAWING - PRIZES - FOOD - FAMILY FUN

On Whittier Blvd. Between Colima and Santa Gertrudes

10109 Whittwood Dr.
Whittier, CA. 90603

Pre1979 American Cars and Trucks

15% DISCOUNT TO SHOW PARTICIPANTS

BUENA PARK ELKS LODGE PRESENTS

CLASSICS UNDER THE ANTLERS

CAR SHOW



IF IT RUNS, GET IT OUT AND DRIVE IT!

OPPORTUNITY DRAWINGS AND TROPHIES

EVERY FIRST FRIDAY
FROM 4:00-7:00 PM

2026 Dates: Jan 2, Feb 6, March 6, April 3,
May 1, June 5, July 3, Aug 7,
Sept 4, Oct 2, Nov 6, Dec 4

BUENA PARK ELKS LODGE

7212 MELROSE ST, BUENA PARK, CA 90621

WE HONOR OUR VETERANS • FAMILIES WELCOME • LONNIES GRILL & ELKS LOUNGE OPEN

Downloaded from SoCalCarCulture.com

LONNIE'S GRILL IS OPEN: 4:00PM - 6:30PM
HAMBURGERS/HOTDOGS/DRINKS/DESSERTS
INSIDE DINNERS WHEN AVAILABLE

EMAIL SIGN-UPS FOR CAR SHOW AND SWAP MEET NOTIFICATIONS
FOR MORE INFO: LOUNGE [714] 522-2853 OR CALL WAYNE [714] 553-1668

Pistons & Brunch

EVERY 3rd SUNDAY 10am-1pm

CAR TRUCK BIKE SHOW

★★★ 10AM-1PM ★★★

- Free to Enter
- All Makes, Models & Years
- Cars, Trucks, Motorcycles, Hot Rods, etc.
- Doug DoRr & Scott Watson Raffles
- Rod Sexton Trophies

SCAN QR FOR MORE INFO

| Live Music | Cash Bar | $20 Brunch | Indoor Seating/Restrooms |

HIGHWAY 39 EVENT CENTER
1563 S STATE COLLEGE BLVD, ANAHEIM CA
highway39.com 714.699.2539 info@highway39.com

Pistons & Brunch 10AM-1PM
EVERY 3rd SUNDAY 10am-1pm CAR TRUCK BIKE SHOW

1563 S STATE COLLEGE BLVD
ANAHEIM CA 92806

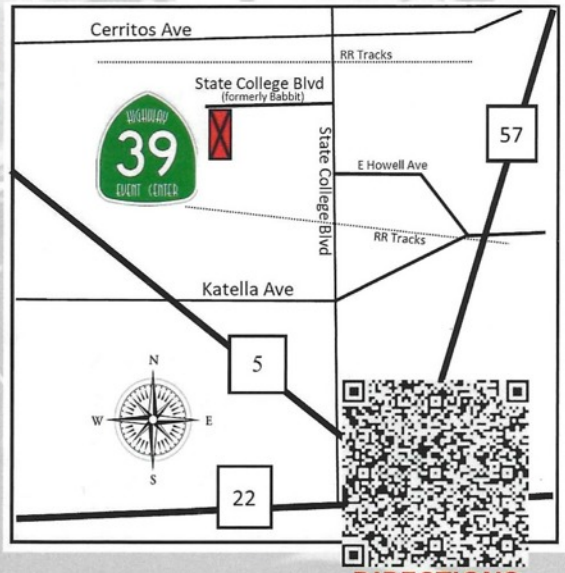

DIRECTIONS

FINAL 2026 DATES:

APR-19
MAY-17
*JUN-21 (Father's Day)
JUL-19
AUG-16
SEP-20
OCT-18
*NOV-22 (Toy Drive)
DEC-20

HOSTED BY

Ask about being a featured club:
Michael (714.699.2539)
Rod (562.505.4677)

SPECIAL THANKS TO OUR SPONSORS!

*FATHER'S DAY - $25 Prime Rib Brunch (Pre-order from our website early June) *highway39.com*
*TOY DRIVE - Free Burger Meal with every unwrapped toy donation!

VETERANS DAY

Car & Motorcycle Show



★★★★★ HONORING ALL WHO SERVED ★★★★★

HB CAR CLUB
Cars & Friends
Huntington Beach

SHARK LAW
MOTORCYCLE ATTORNEYS

MARINE BIKER

NOVEMBER 14TH, 2026

AMERICAN LEGION CYPRESS POST 295

American Legion Post 295
5646 Corporate Dr., Cypress, CA.

10AM - 2PM

MUSIC BY DJ CURT
★★★
MC HOLLYWOOD DAVE

★ ENTRANCE FEE: $35 PER VEHICLE / $25 PER MOTORCYCLE ★

*** REGISTER ON LINE AT HBCC WEBSITE @ www.hbcarclub-carsandfriends.com ***

OR MAIL YOUR REGISTRATION IN

PLEASE FILL OUT AND SIGN REGISTRATION FORM BELOW and mail to:

HBCC, 11735 Kirwin Circle, Fountain Valley, Ca. 92708

(Year) _____ (Make) _____ (Model _____)

Please enter my: (Military Branch Representing) Check One: ☐ Motorcycle Entry

☐ AIR FORCE ☐ ARMY ☐ NAVY ☐ MARINES ☐ COAST GUARD ☐ 1st RESPONDER

Name (please print) _____ Phone (____) _____

Address: _____ City: _____ State: _____ Zip: _____

E-mail address: _____

$35 or $25 (motorcycle) entry enclosed (make checks payable to HB Car Club)

The undersigned agrees to indemnify and hold harmless HB Car Club, its members, and / or its volunteers, against all liability for loss or damages of participant, its family, relatives or guests that they may sustain or incur as a result of claims arising from the participants involvement in this event, whether such claims occur on private property or public streets or highways. Undersigned further acknowledges that he/she/they have liability insurance as required by the State of California (CVC 16020 A-D), and are properly licensed to drive a motor vehicle by the California Department of Motor Vehicles (CVC 12500). The undersigned further agrees that during the course of this event that he/she/they will abide by all laws and rules governing this event and are not limited to all rules and regulations of HB Car Club.

★★★
$25 per Motorcycle
★★★

THANK YOU

TO ALL WHO SERVED

– ★★★★★ –

Corvette Caravan

Coming August 2029

https://www.corvettemuseum.org/caravan/

Facebook page:

2029 National Corvette Museum Southwest Caravan



For more information: Email Captain Bill Herold
swcaravancaptain@gmail.com

FCOA

FUTURE CORVETTE OWNERS ASSOCIATION

FOUNDED 1992



NATIONAL COUNCIL OF CORVETTE CLUBS

The National Council of Corvette Clubs (NCCC) and its members is not just about those that drive Corvettes, it is about promoting Corvette Ownership in the youngsters in our lives. It might be a child, a grandchild or a niece or nephew. Regardless the situation, share your passion about "America's Sports Car" with them.

One way you can do that is by enrolling them in NCCC's Future Corvette Owners Association (FCOA). This youth program was conceptualized in 1991 and became the official youth program in 1992. The first 76 Members were signed up at the 1991 Convention and currently the membership has exceeded 5,600 members.

FCOA is a very special Corvette Organization just for kids, formed to get the younger generation interested in Corvettes. After all, these kids will make up the next generations of Corvette enthusiasts! These members are the foundation of NCCC's future as they become NCCC members upon turning age 16. NCCC has benefited from having numerous 2nd-generation FCOA members come thru the organization.

These are a couple of photos that have been shared; clearly showing the excitement that the kids have when they join FCOA!









FCOA

FUTURE CORVETTE OWNERS ASSOCIATION

FOUNDED 1992

NATIONAL COUNCIL OF CORVETTE CLUBS

NATIONAL COUNCIL CORVETTE CLUBS, INC.

FCOA has its own website, www.corvettesnccc.org/fcoa1.html and email FCOADirector@corvettesnccc.org. The program is facilitated and fully supported by the NCCC FCOA Director.

FCOA
FUTURE CORVETTE OWNERS ASSOCIATION
FOUNDED 1992
NATIONAL COUNCIL OF CORVETTE CLUBS

$10 one-time Membership Fee

NCCC's youth organization

FCOA Membership is limited to family members of current NCCC members.
Applicants must be younger than 16 years old.

FCOA Membership Application

MORE INFO

Applicant: (ONE MEMBER PER APPLICATION; **PLEASE PRINT**)

FCOA Member Name: _____ ❑ boy ❑ girl

Birthdate: _____ – _____ – _____ Phone #: _____

Address: _____

City: _____ State: _____ 9-digit Zip: _____ – _____

Interests/Hobbies: _____

Sponsor Information:

Your relationship to child: ❑ Parent, ❑ Grandparent, ❑ Great-grandparent, ❑ Aunt, ❑ Uncle or ❑ Guardian

If you or the child's parent is a past FCOA member, please give name at the time _____

NCCC Member Name: _____

NCCC Membership #: _____ – _____ – _____ Club: _____

What models & years of Corvettes do you now own? _____

E-mail address (in case of application questions): _____

Address: _____ Phone #: _____

City: _____ State: _____ Zip Code: _____ – _____

IS THIS A GIFT? ***(Allow 30 days!)*** YES ☐ NO ☐ SPECIFY OCCASION: _____

QUESTIONS???? e-mail FCOAkids@aol.com
Make checks payable to NCCC-FCOA & send with form to:
FCOA
c/o National Council of Corvette Clubs
1945 Scottsville Rd, B2 #267
Bowling Green, KY 42104

Office Use Only:	Date Received:	Check #
Revised 11-2018	FCOA Number Assigned:	Date Packet Sent:

http://www.corvettesnccc.org/fcoa1.html

Don't delay, register that special kid today and start fostering the awesome life with Corvettes, *America's Sports Car!!!*


KINGMAN, AZ
Historic Downtown
66
SPEED LIMIT 35
SPEED LIMIT 25